

Program dates and fees



Price list valid from 01 Aug until 31 Oct 2024.

Viewing this online and not seeing the latest version? Press F5 to refresh your browser.

Daytime General English

Prices

Enrolment fee: \$250

Tuition fee:

1-6 weeks	\$460/w
7-12 weeks	\$450/w
13-16 weeks	\$440/w
17-24 weeks	\$430/w
25-35 weeks	\$420/w
36+ weeks	\$410/w

Materials fee: \$15/w (min \$90)

Evening General English

Special Promotion

Enrolment fee: \$250

Tuition fee special:
1-52 weeks: \$280/w

Materials fee:
\$15/w (min \$90)

Vocational courses

Special promotion

Enrolment fee: \$250

Tuition fee down to
\$1,800/term

Materials fee waived

View following pages for full details on:

	Page
› All daytime English course fees	2
› All evening English course fees	3
› English course start dates	4
› Vocational program fees	5
› Vocational program intakes	7
› Accommodation fees	8
› Services fees	9
› English+Vocational package promotion	10
› CoE Deposit & Instalment policies	11

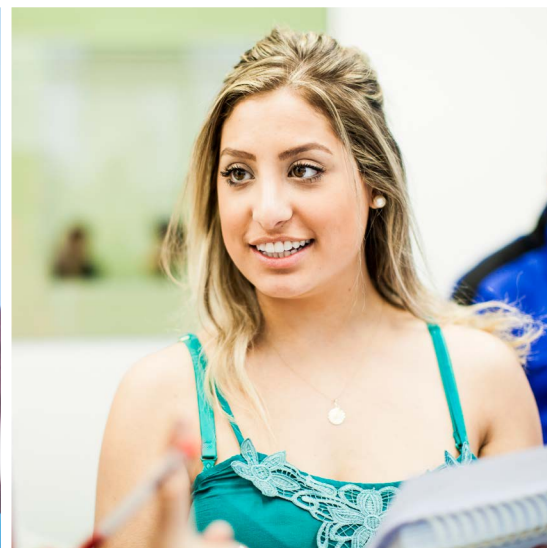
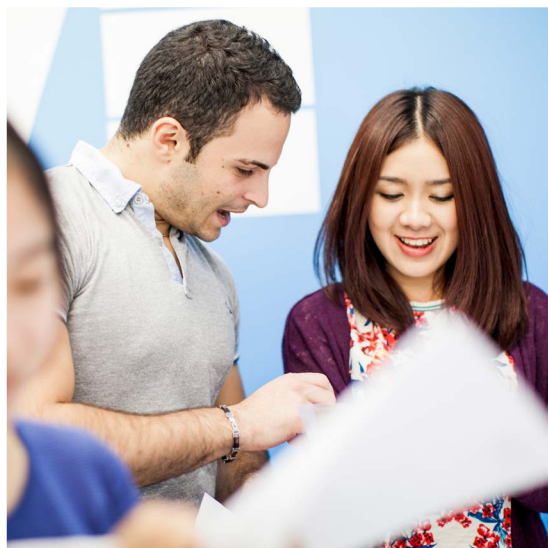

English Language Company Program Dates & Fees

Daytime Courses

Administration Fees	2024 Fee	2025 Fee	2025 Fee effective from
Enrolment fee	\$250	\$250	N/A (fee unchanged)
Materials fee			
1-6 weeks	\$90	\$90	N/A (fee unchanged)
7-24 weeks	\$15/w	\$15/w	
25+ weeks	\$360	\$360	
Additional for course extensions	\$15/w	\$15/w	

Daytime Tuition Fees	2024 Fee	2025 Fee	2025 Fee effective from	Program Start Dates	
Intensive General English, General + Business English, English for Academic Purposes					
Intensive General English (CRICOS code 050701A)	1-6 weeks	\$450/w	\$460/w	Applicable to new enrolments received from 01 November 2024 (Enrolments for a course start date in 2025 received before 01 November 2024 benefit from the 2024 fee)	Start any Monday ¹ ¹ Or Tuesday if the Monday is a public holiday.
	7-12 weeks	\$440/w	\$450/w		
General + Business English (CRICOS code 0102025)	13-16 weeks	\$430/w	\$440/w		
	17-24 weeks	\$420/w	\$430/w		
English for Academic Purposes (CRICOS code 054401C)	25-35 weeks	\$410/w	\$420/w		
	36+ weeks	\$400/w	\$410/w		

Semi-Intensive General English

Semi-Intensive General English (Not available to student visa applicants)	1-17 weeks	\$400/w	\$410/w	As above	Start any Monday ¹
--	------------	---------	---------	----------	-------------------------------

Premium Courses

Premium English (CRICOS code 050701A)					
Premium English for Academic Purposes (CRICOS code 054401C)	\$890/w	\$890/w	N/A (fee unchanged)		Start any Monday ¹
Premium English for Business (CRICOS code 0102025)					

Intensive Cambridge Exam Preparation

Cambridge B2 First (FCE) (CRICOS code 0102022)			Applicable to new enrolments received from 01 November 2024 (Enrolments for a course start date in 2025 received before 01 November 2024 benefit from the 2024 fee)	09 Sep 2024 24 Mar 2025	06 Jan 2025 15 Sep 2025
Cambridge C1 Advanced (CAE) (CRICOS code 0102023)	\$460/w	\$470/w		09 Sep 2024 24 Mar 2025	06 Jan 2025 15 Sep 2025
Cambridge C2 Proficiency (CPE) (CRICOS code 0102024)				09 Sep 2024	06 Jan 2025 15 Sep 2025

Cambridge Exam Fees

	2024 Fee	2025 Fee	2025 Fee effective from
B2 First	\$425	\$455	Applicable to all new enrolments for an exam date in 2025.
C1 Advanced	\$425	\$455	
C2 Proficiency	\$445	\$475	

English Language Company Program Dates & Fees Evening Courses

Administration Fees	2024 Fee	2025 Fee	2025 Fee effective from
Enrolment fee	\$250	\$250	N/A (fee unchanged)
Materials fee			
1-6 weeks	\$90	\$90	N/A (fee unchanged)
7-24 weeks	\$15/w	\$15/w	
25+ weeks	\$360	\$360	
Additional for course extensions	\$15/w	\$15/w	

Evening Tuition Fees		2024 Fee	2025 Fee	2025 Fee effective from	Program Start Dates
Intensive General English, IELTS Exam Preparation, English for Academic Purposes					
Intensive General English (CRICOS code 050701A)	1-52 weeks	\$350/w	\$350/w	N/A (fee unchanged)	Start any Monday ¹ ¹ Or Tuesday if the Monday is a public holiday.
IELTS Exam Preparation (CRICOS code 0102026)		\$350/w	\$350/w		
English for Academic Purposes (CRICOS code 054401C)		\$350/w	\$350/w		
Intensive Cambridge Exam Preparation					
Cambridge B2 First (FCE) (CRICOS code 0102022)		\$350/w	\$350/w	N/A (fee unchanged)	09 Sep 2024 24 Mar 2025 06 Jan 2025 23 Jun 2025
Cambridge C1 Advanced (CAE) (CRICOS code 0102023)		\$350/w	\$350/w		09 Sep 2024 24 Mar 2025 06 Jan 2025 23 Jun 2025

Cambridge Exam Fees			
	2024 Fee	2025 Fee	2025 Fee effective from
Cambridge B2 First (FCE) (CRICOS code 0102022)	\$425	\$455	Applicable to all new enrolments for an exam date in 2025.
Cambridge C1 Advanced (CAE) (CRICOS code 0102023)	\$425	\$455	

Special on Tuition Fee

1-52 weeks **\$280/w**

Book by 31/10/2024

PROMOTION TERMS & CONDITIONS:

This special promotion applies to new enrolments received by 31st October 2024 into any of our evening intensive courses, including Intensive General English, English for Academic Purposes, Intensive Cambridge Exam Preparation and Intensive IELTS Exam Preparation, regardless of start date. Courses are subject to availability and demand. Contact ELC for more information.

English Language Company Program Dates & Fees

Cambridge Course Dates, Public Holidays and Christmas Holidays

Daytime Cambridge courses	September 2024	January 2025	March 2025	September 2025
Cambridge B2 First (FCE) <small>(CRICOS code 0102022)</small>	09 Sep - 29 Nov (12w) <i>PB Exam on Tues 26 Nov</i>	06 Jan - 14 Mar (10w) <i>Exam during the week 10-14 Mar</i>	24 Mar - 13 Jun (12w) <i>Exam during the week 09-13 Jun</i>	15 Sep - 05 Dec (12w) <i>Exam during the week 01-05 Dec</i>
Cambridge C1 Advanced (CAE) <small>(CRICOS code 0102023)</small>	09 Sep - 29 Nov (12w) <i>PB Exam on Wed 27 Nov</i>	06 Jan - 14 Mar (10w) <i>Exam during the week 10-14 Mar</i>	24 Mar - 13 Jun (12w) <i>Exam during the week 09-13 Jun</i>	15 Sep - 05 Dec (12w) <i>Exam during the week 01-05 Dec</i>
Cambridge C2 Proficiency (CPE) <small>(CRICOS code 0102024)</small>	09 Sep - 29 Nov (12w) <i>PB Exam on Thur 05 Dec</i>	06 Jan - 14 Mar (10w) <i>Exam during the week 10-14 Mar</i>	N/A	15 Sep - 05 Dec (12w) <i>Exam during the week 01-05 Dec</i>

Evening Cambridge courses	September 2024	January 2025	March 2025	June 2025	September 2025
Cambridge B2 First (FCE) <small>(CRICOS code 0102022)</small>	09 Sep - 29 Nov (12w) <i>PB Exam on Tues 26 Nov</i>	06 Jan - 14 Mar (10w) <i>Exam during the week 10-14 Mar</i>	24 Mar - 13 Jun (12w) <i>Exam during the week 09-13 Jun</i>	23 June - 05 Sep (11w) <i>Exam during the week 01-05 Sep</i>	15 Sep - 05 Dec (12w) <i>Exam during the week 01-05 Dec</i>
Cambridge C1 Advanced (CAE) <small>(CRICOS code 0102023)</small>	09 Sep - 29 Nov (12w) <i>PB Exam on Wed 27 Nov</i>	06 Jan - 14 Mar (10w) <i>Exam during the week 10-14 Mar</i>	24 Mar - 13 Jun (12w) <i>Exam during the week 09-13 Jun</i>	23 June - 05 Sep (11w) <i>Exam during the week 01-05 Sep</i>	15 Sep - 05 Dec (12w) <i>Exam during the week 01-05 Dec</i>

2024 exams: All 2024 exams will be paper-based exams

2025 exams: In 2025, ELC will be enrolling Cambridge exam applicants into the Cambridge English Qualifications Digital exams. The written exam (digital) and the speaking interview (in person) will all take place during the last week of the course (on 1 or 2 days between Monday - Friday). There will be no exams on Saturdays or in the week following the course end date.

Public Holidays

English Language Company & ELC Career College observe all NSW public holidays.
No classes are held and the campus is closed on public holidays.
At the time of publication public holidays announced are as follows:

2024	2025
Monday 01 January	Wednesday 01 January
Friday 26 January	Monday 27 January
Friday 29 March	Friday 18 April
Monday 01 April	Monday 21 April
Thursday 25 April	Friday 25 April
Monday 10 June	Monday 09 June
Monday 07 October	Monday 06 October

Christmas Holidays

2024-2025

The school will be closed from Monday 23 Dec 2024 to Friday 27 Dec 2024.
The last day of classes will be Friday 20 Dec.
The first day back will be Monday 30 Dec 2024 for a 4-day week (Wednesday 01 Jan 2025 will be a public holiday).

2025-2026

The school will be closed from Thursday 25 Dec 2025 until Friday 02 Jan 2026.
The last day of classes will be Wednesday 24 Dec 2025.
The first day back will be Monday 05 Jan 2026.
Note that ELC will operate for a 3-day week from Monday 22 Dec 2025 to Wednesday 24 Dec 2025.

Administration Fees	2024 Fee
Enrolment fee	\$250 per student
Materials fee	\$395 per course

Tuition Fees	Duration	2024 Price per term	2024 Total Tuition
Business			
BSB30120 Certificate III in Business CRICOS Code: 108567H	6 terms Approx. 1.5 years	\$2,500 \$1,800	\$15,000 \$10,800
BSB40120 Certificate IV in Business CRICOS Code: 108568G	6 terms Approx. 1.5 years	\$2,500 \$1,800	\$15,000 \$10,800
BSB50120 Diploma of Business CRICOS Code: 108569F	6 terms Approx. 1.5 years	\$2,500 \$1,800	\$15,000 \$10,800
Leadership and Management			
BSB40520 Certificate IV in Leadership and Management CRICOS Code: 103938D	3 terms Approx. 9 months	\$2,500 \$1,800	\$7,500 \$5,400
BSB50420 Diploma of Leadership and Management CRICOS Code: 104121D	4 terms Approx. 1 year	\$2,500 \$1,800	\$10,000 \$7,200
BSB60420 Advanced Diploma of Leadership and Management CRICOS Code: 105980H	4 terms Approx. 1 year	\$2,500 \$1,800	\$10,000 \$7,200
Project Management			
BSB40920 Certificate IV in Project Management Practice CRICOS Code: 103913B	3 terms Approx. 9 months	\$2,500 \$1,800	\$7,500 \$5,400
BSB50820 Diploma of Project Management CRICOS Code: 104098J	4 terms Approx. 1 year	\$2,500 \$1,800	\$10,000 \$7,200
BSB60720 Advanced Diploma of Program Management CRICOS Code: 104466A	4 terms Approx. 1 year	\$2,500 \$1,800	\$10,000 \$7,200
Marketing and Communication			
BSB40820 Certificate IV in Marketing and Communication CRICOS Code: 111885A	4 terms Approx. 1 year	\$2,500 \$1,800	\$10,000 \$7,200
BSB50620 Diploma of Marketing and Communication CRICOS Code: 111886M	4 terms Approx. 1 year	\$2,500 \$1,800	\$10,000 \$7,200

Special Promotions

Tuition fee down to
\$1,800/term

+

Materials fee
waived

Book by 31st October 2024

PROMOTION TERMS & CONDITIONS:

This special promotion applies to new enrolments received by 31st October 2024. It applies to all of our BSB programs. Courses and timetables are subject to availability and demand.

TERM LENGTH AND INTAKES:

All ELC Career College courses are delivered over 9-week terms. Breaks between terms are generally 3 weeks long during the year and 7 weeks long over Christmas and New Year. Refer to our academic calendar page for details and exceptions. ELC Career College offers 8 intakes per year: 4 main term intakes, as well as 4 mid-term intakes.



ELC Career College Program Dates & Fees

Miscellaneous Fees

Miscellaneous Fees	2024 Fee	2025 Fee	2025 Fee effective from
Late tuition fee Failing to pay the full amount owed by its due date	10% of tuition fee instalment	10% of tuition fee instalment	N/A (fee unchanged)
Missed assessment (late assessment) Failing to submit written assessment by due date or failing to attend practical assessment by due date	\$50 (unless medical certificate can be provided)	\$50 (unless medical certificate can be provided)	N/A (fee unchanged)
Re-submission fee In case of failed assessment, re-submission can be arranged: 1st re-submission attempt 2nd re-submission attempt 3rd re-submission attempt	Free \$50 per assessment due date \$75 per assessment due date	Free \$50 per assessment due date \$75 per assessment due date	N/A (fee unchanged)
Re-assessment fee For students who have not met minimum requirements (students must have 50% attendance and have passed at least 50% of assessments in the module of that current term. Students must attend re-assessment week in person)	\$100	\$150	Applicable from 2025
Re-enrolling for a failed term/module	Full term's fees	Full term's fees	N/A (fee unchanged)
Course amendment fee Applies to any amendments requested after CoE(s) issuance, such as changes to timetable, start date and/or course choice: 1st amendment 2nd and subsequent amendments	Free \$50 per course	Free \$50 per course	N/A (fee unchanged)
Recognition of Prior Learning (RPL)	\$500 (per unit of competency)	\$500 (per unit of competency)	N/A (fee unchanged)
Re-issue certification	\$50	\$50	N/A (fee unchanged)
Re-issue Statement of Attainment	\$50	\$50	N/A (fee unchanged)
Postage fees Letters and certificates only	\$15 domestic \$40 international	\$15 domestic \$40 international	N/A (fee unchanged)



ELC Career College Program Dates & Fees

Intakes, Term Dates, Academic Calendars & Public Holidays

Intakes

ELC Career College offers 8 intakes per year: 4 main term intakes in January April, July and October, as well as 4 mid-term intakes (*) in February, May, August and November.

	2024 Intakes	2025 Intakes	2026 Intakes	2027 Intakes
January	29 Jan 2024	28 Jan 2025	27 Jan 2026	25 Jan 2027
*February	26 Feb 2024	24 Feb 2025	23 Feb 2026	22 Feb 2027
April	22 Apr 2024	22 Apr 2025	20 Apr 2026	19 Apr 2027
*May	20 May 2024	19 May 2025	18 May 2026	17 May 2027
July	15 Jul 2024	14 Jul 2025	13 Jul 2026	12 Jul 2027
*August	12 Aug 2024	11 Aug 2025	10 Aug 2026	9 Aug 2027
October	8 Oct 2024	7 Oct 2025	6 Oct 2026	5 Oct 2027
*November	4 Nov 2024	3 Nov 2025	2 Nov 2026	1 Nov 2027

Term dates and break dates

	2024 Dates	2025 Dates	2026 Dates	2027 Dates
Term 1	29 Jan to 28 Mar	28 Jan to 28 Mar	27 Jan to 27 Mar	25 Jan to 25 Mar
	3-week break	3-week break	3-week break	3-week break
Term 2	22 Apr to 21 Jun	22 Apr to 20 Jun	20 Apr to 19 Jun	19 Apr to 18 June
	3-week break	3-week break	3-week break	3-week break
Term 3	15 Jul to 13 Sep	14 Jul to 12 Sep	13 Jul to 11 Sep	12 Jul to 10 Sep
	3-week break	3-week break	3-week break	3-week break
Term 4	8 Oct to 6 Dec	7 Oct to 5 Dec	6 Oct to 4 Dec	5 Oct to 3 Dec
	7-week break	7-week break	7-week break	7-week break

2024 Academic Calendar

JANUARY	FEBRUARY	MARCH	APRIL
M T W T F S S 1 2 3 4 5 6 7 8 9 10 11 12 13 14 15 16 17 18 19 20 21 22 23 24 25 26 27 28 29 30 31	M T W T F S S 1 2 3 4 5 6 7 8 9 10 11 12 13 14 15 16 17 18 19 20 21 22 23 24 25 26 27 28 29	M T W T F S S 1 2 3 4 5 6 7 8 9 10 11 12 13 14 15 16 17 18 19 20 21 22 23 24 25 26 27 28 29 30 31	M T W T F S S 1 2 3 4 5 6 7 8 9 10 11 12 13 14 15 16 17 18 19 20 21 22 23 24 25 26 27 28 29 30
MAY	JUNE	JULY	AUGUST
M T W T F S S 1 2 3 4 5 6 7 8 9 10 11 12 13 14 15 16 17 18 19 20 21 22 23 24 25 26 27 28 29 30 31	M T W T F S S 1 2 3 4 5 6 7 8 9 10 11 12 13 14 15 16 17 18 19 20 21 22 23 24 25 26 27 28 29 30	M T W T F S S 1 2 3 4 5 6 7 8 9 10 11 12 13 14 15 16 17 18 19 20 21 22 23 24 25 26 27 28 29 30 31	M T W T F S S 1 2 3 4 5 6 7 8 9 10 11 12 13 14 15 16 17 18 19 20 21 22 23 24 25 26 27 28 29 30 31
SEPTEMBER	OCTOBER	NOVEMBER	DECEMBER
M T W T F S S 1 2 3 4 5 6 7 8 9 10 11 12 13 14 15 16 17 18 19 20 21 22 23 24 25 26 27 28 29	M T W T F S S 1 2 3 4 5 6 7 8 9 10 11 12 13 14 15 16 17 18 19 20 21 22 23 24 25 26 27 28 29 30 31	M T W T F S S 1 2 3 4 5 6 7 8 9 10 11 12 13 14 15 16 17 18 19 20 21 22 23 24 25 26 27 28 29 30	M T W T F S S 1 2 3 4 5 6 7 8 9 10 11 12 13 14 15 16 17 18 19 20 21 22 23 24 25 26 27 28 29 30 31

2025 Academic Calendar

JANUARY	FEBRUARY	MARCH	APRIL
M T W T F S S 1 2 3 4 5 6 7 8 9 10 11 12 13 14 15 16 17 18 19 20 21 22 23 24 25 26 27 28 29 30 31	M T W T F S S 1 2 3 4 5 6 7 8 9 10 11 12 13 14 15 16 17 18 19 20 21 22 23 24 25 26 27 28	M T W T F S S 1 2 3 4 5 6 7 8 9 10 11 12 13 14 15 16 17 18 19 20 21 22 23 24 25 26 27 28 31	M T W T F S S 1 2 3 4 5 6 7 8 9 10 11 12 13 14 15 16 17 18 19 20 21 22 23 24 25 26 27 28 29 30
MAY	JUNE	JULY	AUGUST
M T W T F S S 1 2 3 4 5 6 7 8 9 10 11 12 13 14 15 16 17 18 19 20 21 22 23 24 25 26 27 28 29 30 31	M T W T F S S 1 2 3 4 5 6 7 8 9 10 11 12 13 14 15 16 17 18 19 20 21 22 23 24 25 26 27 28 29 30	M T W T F S S 1 2 3 4 5 6 7 8 9 10 11 12 13 14 15 16 17 18 19 20 21 22 23 24 25 26 27 28 29 30 31	M T W T F S S 1 2 3 4 5 6 7 8 9 10 11 12 13 14 15 16 17 18 19 20 21 22 23 24 25 26 27 28 29 30 31
SEPTEMBER	OCTOBER	NOVEMBER	DECEMBER
M T W T F S S 1 2 3 4 5 6 7 8 9 10 11 12 13 14 15 16 17 18 19 20 21 22 23 24 25 26 27 28 29 30	M T W T F S S 1 2 3 4 5 6 7 8 9 10 11 12 13 14 15 16 17 18 19 20 21 22 23 24 25 26 27 28 29 30 31	M T W T F S S 1 2 3 4 5 6 7 8 9 10 11 12 13 14 15 16 17 18 19 20 21 22 23 24 25 26 27 28 29 30	M T W T F S S 1 2 3 4 5 6 7 8 9 10 11 12 13 14 15 16 17 18 19 20 21 22 23 24 25 26 27 28 29 30 31

Calendar Legend: ● Term Start ● Mid term start ● Public Holiday

General	2024 Fees	2025 Fees
Airport transfer		
Airport pick up (one way)	\$220	\$245
Accommodation placement		
Placement fee: The placement fee applicable depends on the accommodation option chosen. Refer to individual accommodation options for details (e.g. "Homestay placement fee", "Link2 placement fee", etc...)		
Placement fee for multiple bookings: In cases where a student books 2 distinct accommodation options, the 2 respective accommodation placement fees apply		
Accommodation Administration fee Applicable in case of bookings made less than 7 days prior to check in date or in case of last minute changes.	\$100	\$100
Guardianship		
Guardianship arrangement fee	N/A	\$125
Guardianship fee	\$75/w	\$75/w
Guardianship arrangements are required for all students under 18 staying at an ELC arranged accommodation. Both the arrangement fee and weekly guardianship fee above apply.		

Homestay	2024 Fees	2025 Fees
Placement fee	\$360	\$375
Single room	\$400/w	\$425/w
Twinshare pp	\$360/w	\$385/w
Single room under 18*	\$430/w	\$455/w
Twinshare under 18 pp*	\$380/w	\$410/w
Extra night (all homestay types)	\$70/n	\$75/n
Public Holiday and Christmas surcharge	\$110	\$110
Notes: For special requests such as special dietary requirements, private bathrooms or executive homestays, please contact ELC. The above fees do not include internet access. If a student requires internet access, a \$10/w fee is payable directly to the family upon arrival. The 2025 Homestay prices were finalised in August 2024, as per list above. Students who booked early (April 2024-August 2024) for a stay in a single room in 2025 may have been invoiced at a higher rate and will have their offer revised or will receive a refund of the price difference. The new, confirmed 2025 fees above apply to all new and existing bookings for nights in homestay taking place from 05/01/2025. (This means that 2 rates will apply to students arriving in 2024 and staying onto 2025: they will be invoiced 2024 rate for nights until 04/01/2025 and 2025 rate for nights from 05/01/2025.) *This weekly fee does not include guardianship services fees.		

ELC Premium Apartments Student residence	2024 Fees	Fees applicable for nights in 2025*
Placement fee	\$395	\$395
Weekly fee	\$720/w	\$740/w
Low season special (May-August)	\$620/w	\$640/w
Bond or security deposit: Note that a security deposit or bond will be required upon arrival. The exact amount depend on the length of stays as follows for 2024: 1-22 weeks: \$500 security deposit 23+ weeks: \$2,400 bond		
Notes: A minimum 10-week stay is usually required. Please contact ELC with exact dates to enquire about the possibility of shorter bookings. Low season specials: New bookings for nights taking place from 01/05/2024 until 31/08/2024 will be invoiced at a rate of \$620/w. New bookings for nights taking place from 27/04/2025 until 30/08/2025 will be invoiced at a rate of \$640/w. *Exact, final 2025 prices will be confirmed around September-October 2024. Until further notice, for bookings with nights taking place in 2025, the 2025 rates above will apply as follows: the 2025 fees apply to all new bookings for nights at the ELC Premium Apartment taking place from 01/01/2025. (This means that 2 rates will apply to students arriving in 2024 and staying onto 2025: they will be invoiced 2024 rate for nights until 31/12/2024 and 2025 rate for nights from 01/01/2025.)		

Link2 Student Apartments	2024 Fees	2025 Fees
Placement fee	\$220	\$220
Ensuite single room	\$575/w	\$610/w
Single room	\$455/w	\$480/w
Ensuite twin room pp	\$405/w	\$430/w
Twin room pp	\$345/w	\$370/w
Short booking fee (14 to 27 nights) Where the management can make an exception and accept bookings of 14 to 27 nights, this additional administration fee will apply.	\$75	\$75
Note that the 2025 Link2 prices were finalised in August 2024, as per list above. Students who booked early (April 2024-August 2024) benefitted from slightly lower rates for nights in 2025. All offers issued during that period will be honoured. The new, confirmed 2025 fees apply to all new bookings received from 01/09/2024 for nights at Link2 taking place from 05/01/2025. (This means that 2 rates will apply to students arriving in 2024 and staying onto 2025: they will be invoiced 2024 rate for nights until 04/01/2025 and 2025 rate for nights from 05/01/2025.)		

Iglu Chatswood Student Residence Ensuite single room	2024-2025 Fees
Placement fee	\$395
Regular weekly price	\$615/w
Launch special (Jul-Aug 2024)	\$520/w
Low season special (May-August 2025)	\$550/w
52-week special (regardless of time of year)	\$545/w
Notes: Minimum 4-week stay The residence apartments will open on 15/07/2024. Nights from 15/07/2024 until 31/08/2024 will be invoiced at a rate of \$520/w. Low season special: Nights taking place from 27/04/2025 until 30/08/2025 will be invoiced at a rate of \$550/w. All 1-year (52 weeks) enrolments will benefit from a rate of \$545/w. 2025-2026 prices: for early bookings for nights taking place between 31/08/2025 and 25/04/2026, a rate of \$645/w will apply. The placement fee includes both the Iglu admin fee, linen fee and exit cleaning fee. A \$500 security deposit will be collected.	

Student Home Student Apartments	2023-2024 fees applicable to bookings until further notice	2024-2025 Fees*
Placement fee	\$250	TBC
Single room	\$400/w	TBC
Twin room pp	\$325/w	TBC
Triple room pp	\$310/w	TBC
Short booking fee (14 to 26 nights) Where the management can make an exception and accept bookings of 14 to 26 nights, this additional administration fee will apply.	\$50	TBC
*Note that the current rates are guaranteed for all bookings lodged until further notice regardless of the dates of the stay.		

CozyStay Student Houses	2024 Fees	2025 Fees
Placement fee	\$335	\$340
Twinshare pp	\$310	\$310
Note: the 2025 prices apply to all new bookings for students arriving in 2025.		

Overseas students health cover

3 months	\$163	9 months	\$490	15 months	\$820	21 months	\$1,155
4 months	\$217	10 months	\$544	16 months	\$878	22 months	\$1,214
5 months	\$271	11 months	\$598	17 months	\$933	23 months	\$1,269
6 months	\$327	12 months	\$652	18 months	\$988	24 months	\$1,324
7 months	\$381	13 months	\$709	19 months	\$1,045	25 months	\$1,392
8 months	\$435*	14 months	\$764	20 months	\$1,100	26 months	\$1,458

Visit the [Allianz website](#) or contact us for details on couple and family rates.

English Language Company Work Programs

2024 Fee

Work Ready program	Free
Work & Travel Company (WTC) Membership	\$600
Professional Internship	\$1,350*
Au Pair	\$300
Demi Pair	\$900
Volunteering	from \$950**

WORK PROGRAMS ELIGIBILITY: All ELC work programs are subject to strict eligibility criteria, such as age, visa type, previous studies or previous work experience. Contact ELC for details.

***Professional Internship fees:** Most internship placement requests will be quoted \$1,350. However, in certain cases, higher fees might apply depending on internship fields, visa options and special requirements. Contact ELC for an individual internship assessment. Note that additional insurance and visa fees might apply.

****Volunteering:** Volunteering experience prices range from \$950 to \$3,950 depending on program chosen and duration (given that accommodation and meals are included in the program price).

English Language Company English Plus Programs

2024 Fee

English Plus Surfing - Bondi	\$1,800
English Plus Surfing - Maroubra	\$1,500
English Plus Discovery	\$1,100
English Plus Yoga	\$800

Note: The fees listed above are for the specific activity programs. Regular prices apply to the English language course, as per page 2 of this price list.

Miscellaneous

2024 Fee

Postage fees	\$15 domestic
Letters and certificates only	\$40 international

English + Vocational Package Promotion:

Enrol into min 10 weeks English course



any Vocational course(s)



**Get the ELC Career College enrolment fee
completely waived!!**



**Refer to the deposit and instalments
page of this document to find out about
special payment conditions for students
enrolling into an ELC package.**

***This discount applies
to package applications
and re-enrolments,
including:***

- > Students enrolling into an English + vocational package at ELC.
- > ELC English language course graduates enrolling into a vocational course at ELC Career College.

= \$250 saving!

PROMOTION TERMS & CONDITIONS:

The English + Vocational Package Promotion applies to new enrolments received by 31st October 2024. Students must enrol for a minimum of 10 weeks into an intensive English course at English Language Company, in addition to any Vocational program/s at ELC Career College. Courses are subject to availability and demand. All other administration fees apply as per the published fee schedules. Contact ELC for more information.

Enrolment into an English course

Deposit required for CoE issuance

Enrolment of 1-24 weeks

ELC requires **full payment of all fees** prior to course commencement.

Enrolment of 25+ weeks*

ELC requires payment of **all administration fees** (including OSHC¹) as well as **50% of tuition fees** prior to course commencement.

*NB: In accordance with the Tuition Protection Service (TPS) legislation, students have the opportunity to pay more than 50% of their tuition fees prior to course commencement if deemed preferable.

Instalment options

For enrolments totalling 25+ study weeks, invoices will feature instalment payment plans following the structure below:

- > **1st instalment to receive CoE:** As above
- > **2nd instalment:** The remaining 50% of tuition is due 1 week after course start date.

Enrolment into a Vocational course

Deposit required for CoE issuance

ELC Career College requires the full payment of the:

- > Enrolment fee
- > Materials fee
- > Tuition fee for the first 2 terms*
- > OSHC fees¹

*NB: In accordance with the Tuition Protection Service (TPS) legislation, students have the opportunity to pay more than 2 terms of their tuition fees prior to course commencement if deemed preferable.

Instalment options

Invoices will feature Instalment payment plans following the structure below:

- > **1st instalment to receive CoE:** As above
- > **2nd and subsequent instalments:** Each term's tuition fees are due in full 2 weeks prior to term commencement

Package enrolment

English course

Deposit required for English Language Company (English) CoE issuance

As per "English course" table above.
(*including OSHC for the full package period)

Instalment options

- > **1st instalment to receive both CoEs:** As above
- > **2nd instalment:** if any English Language Company fees are pending (25+ weeks enrolment): the remaining English Language Company tuition fee is due as per "English course" table above.
- > **3rd/subsequent instalments:** Each ELC Career College's (Vocational course) ~~term's tuition fees are due 2 weeks prior to term commencement.~~

Special instalments offer:

- > **3rd/next instalment:** *The remaining Tuition fee for ELC Career College 1st term is due 2 weeks prior to vocational course start date.*
- > **Subsequent instalments after ELC Career College (Vocational) course start:** *Each ELC Career College term's tuition fees are due 2 weeks prior to term commencement.*

Vocational course

Deposit required for ELC Career College (Vocational) CoE issuance

As per "~~Vocational course with ELC Career College~~" table above.

Special: \$500 Tuition fee deposit only!
And: ELC Career College Enrolment fee waived as part of the package enrolment

Services

Extra services (such as accommodation bookings) need to be paid in full at the time of enrolment in order to secure the booking.

¹OSHC FEES:

If OSHC (Overseas Student Health Cover) is to be arranged by ELC, payment for the full period of OSHC is required upfront before the CoE(s) can be issued.

PROMOTION TERMS & CONDITIONS:

The "English + Vocational" package deposit and instalment special promotion applies to all new enrolments received before 31st October 2024 into any package of minimum 10 weeks English course at English Language Company and any BSB program/s at ELC Career College.



**English Language Company
Australia Pty Ltd**

CRICOS Provider 02551G
ABN: 89 103 550 090

e. info@elc.edu.au
www.elc.edu.au/english

ELC Career College Pty Ltd

RTO: 91721 | CRICOS Provider 00051M
ABN: 34 051 281 380

e. info@elc.edu.au
www.elc.edu.au/vocational

495 Kent St
Sydney NSW 2000
Australia

t. +61 2 9267 5688

Last updated on **24 August 2024**

Price list valid until **31 October 2024**

Trying to access a newer price list? Follow the link from our last mail-out and press **F5** to refresh your browser.